

## Map & Directions

### Olentangy River Parklands

600 W. Wilson Bridge Rd.  
Worthington, OH 43085

From downtown:

1. Go North on 315
2. Take 270-E Stay in the Right-hand lane, Follow 23-S (Right)
3. Exit on to 23 South – High St.
4. Take the First Right onto W. Wilson Bridge Rd.
5. Turn Right into the park (If you pass over 315 you have gone too far)

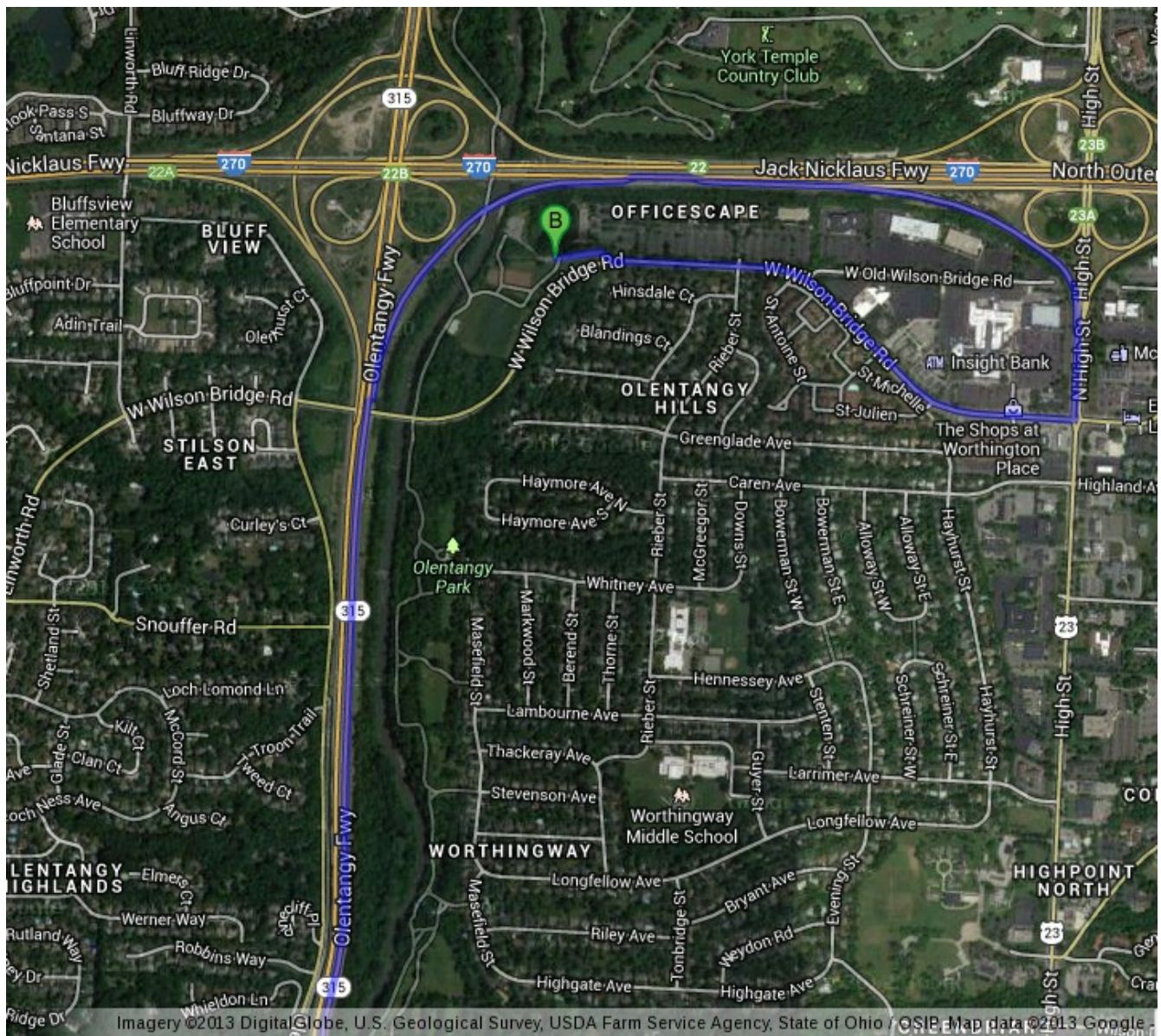

### ***Sponsors Bars & Restaurants***